

# ГАВОТ

Из Сюиты для оркестра № 3

# GAVOTTE

From the Suite for orchestra № 3

И. С. БАХ  
J. S. BACH  
(1685–1750)  
BWV 1068

**Allegro moderato** (♩=88)

1

*p* *p* *p* *tr*

*f* *f* *f*

*tr*

*Fine*

*D.C. al Fine senza repetition*

## ГАВОТ

Из Сюиты для оркестра № 3

## GAVOTTE

From the Suite for orchestra № 3

Violini I

И. С. БАХ  
J. S. BACH  
(1685–1750)  
BWV 1068

Allegro moderato (♩=88)

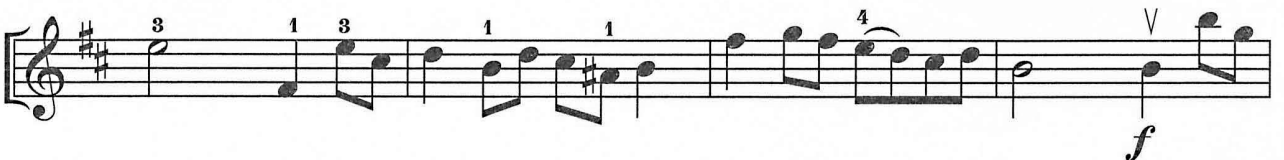
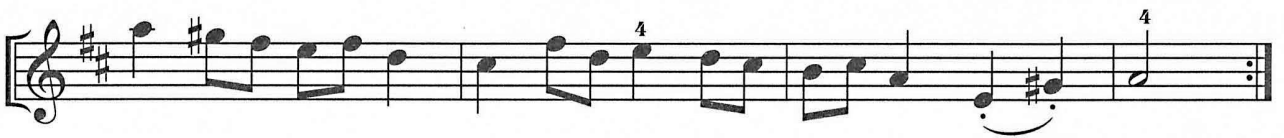

Fine

Violini I

*D.C. al Fine senza repetition*

## ГАВОТ

Из Сюиты для оркестра № 3

## GAVOTTE

From the Suite for orchestra № 3

Violini II

И. С. БАХ  
J. S. BACH  
(1685–1750)  
BWV 1068

Allegro moderato (♩=88)

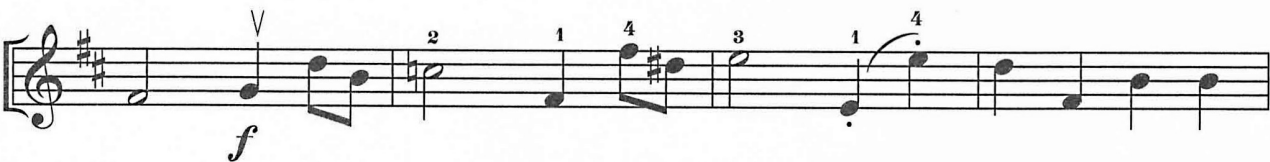
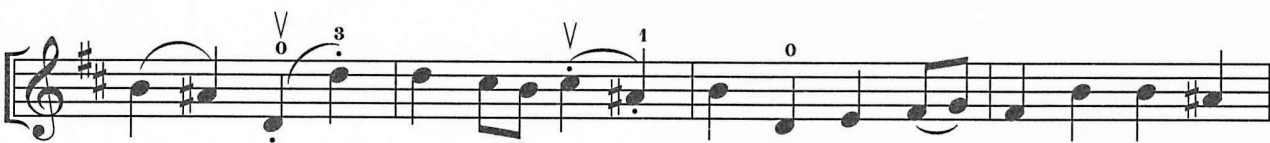
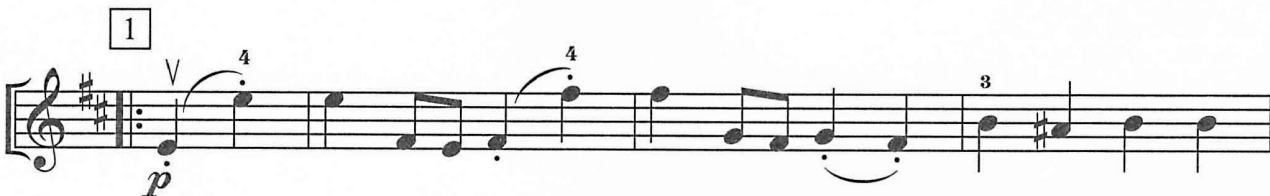
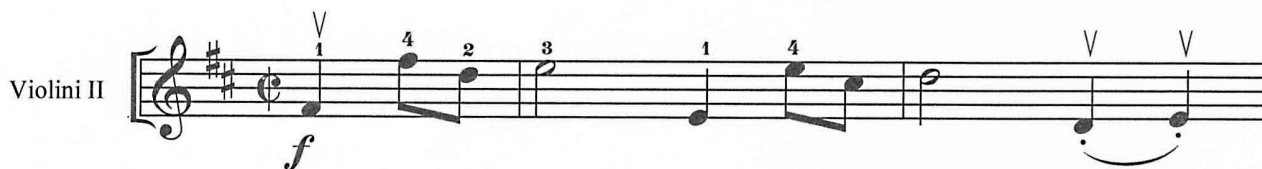

Fine

Violini II

2

*f* *p*

*f*

*p*

*f* *mf*

tr 2

3

*f* *p*

*f* *p*

div. 0

unis. *f*

*D.C. al Fine senza repetition*

## ГАВОТ

Из Сюиты для оркестра № 3

## GAVOTTE

From the Suite for orchestra № 3

Violini III

И. С. БАХ  
J. S. BACH  
(1685–1750)  
BWV 1068

Allegro moderato (♩=88)

Violini III

*f*

*p*

*f*

*Fine*

Violini III

*D.C. al Fine senza repetition*